

# APARTAMENT 4 CAMERE

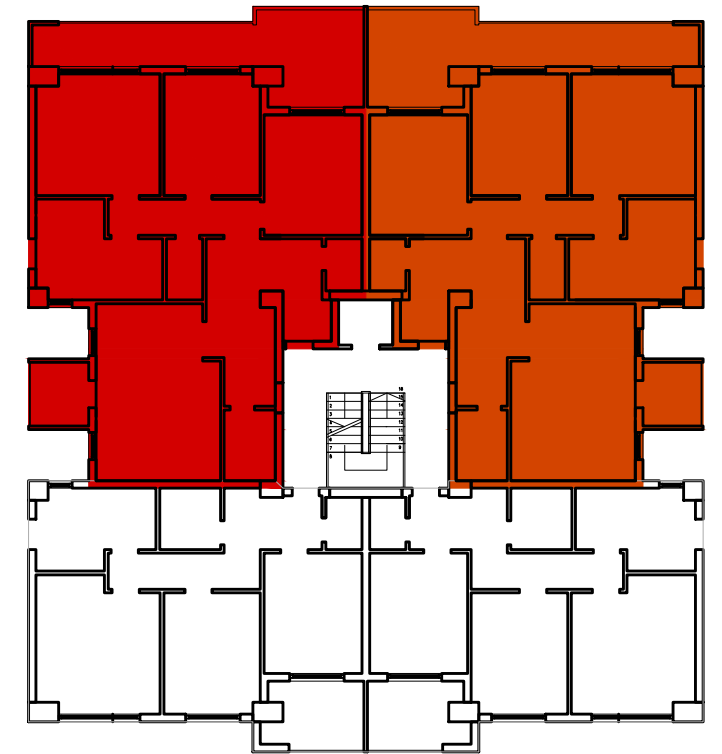

## SUPRAFETE:

LIVING	23,20 mp
BUCATARIE	11,30 mp
DORMITOR	16,30 mp
DORMITOR	12,80 mp
DORMITOR	13,00 mp
G.S.	2,00 mp
BAIE	4,00 mp
CAMARA	2,40 mp
HOL	22,70 mp
<b>SUPRAFATA UTILA</b>	<b>= 107,70 mp*</b>
BALCON	21,40 mp
BALCON	4,10 mp
<b>SUPRAFATA TOTALA</b>	<b>= 133,20 mp</b>

ETAJ 3 - 5

\*TOATE COTELE SUNT DATE LA CARAMIDA SI NU INCLUD FINISAJELE SAU ERORILE DE EXECUTIE